EVACUATION AND INUNDATION ZONES IN THE EVENT OF TUTTLE LAKE DAM FAILURE

RILEY COUNTY
GIS 2008

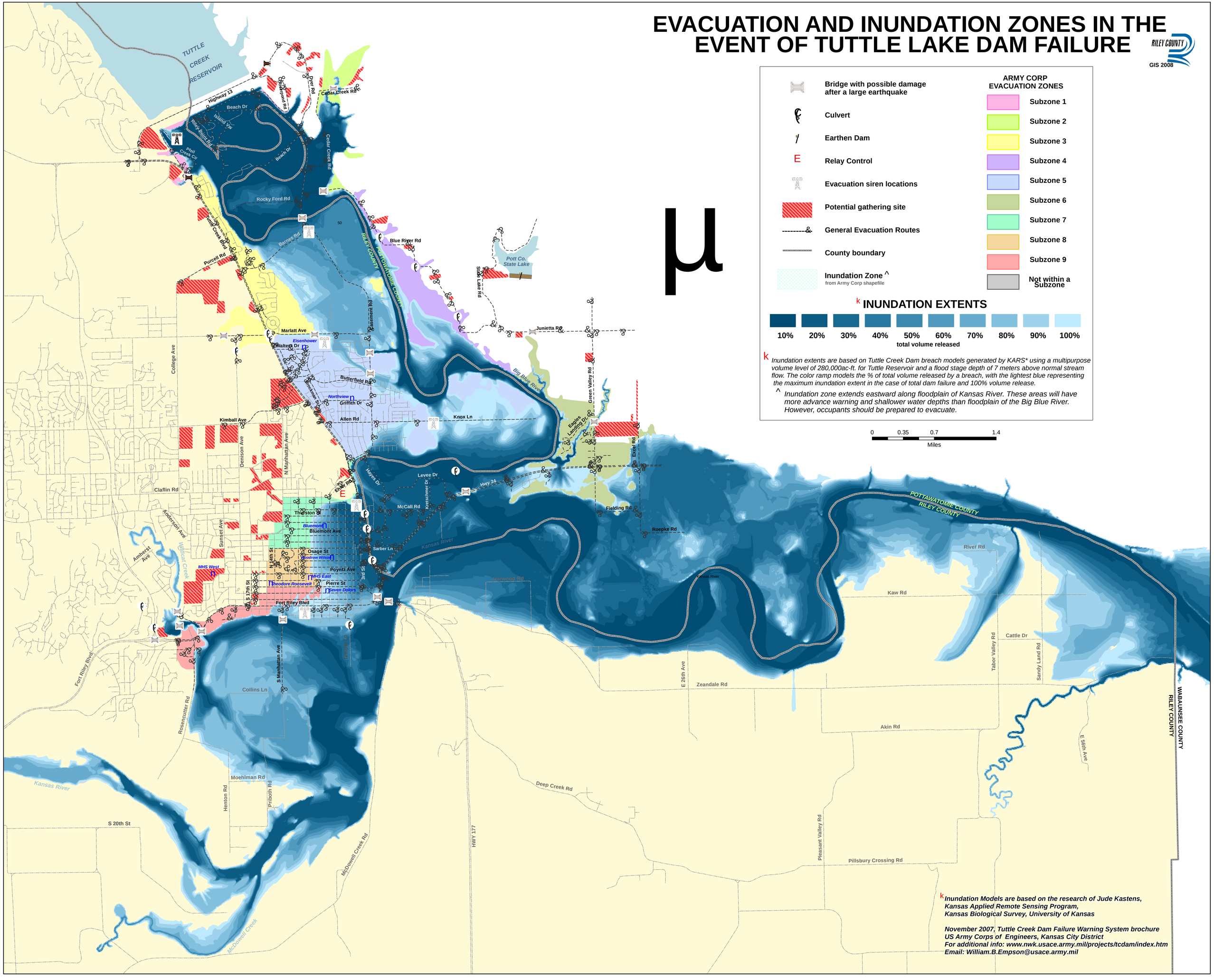

k Inundation Models are based on the research of Jude Kastens, Kansas Applied Remote Sensing Program, Kansas Biological Survey, University of Kansas

November 2007, Tuttle Creek Dam Failure Warning System brochure
US Army Corps of Engineers, Kansas City District
For additional info: www.nwk.usace.army.mil/projects/tcdam/index.htm
Email: William.B.Empson@usace.army.mil